

PLAN DE SITUATIE, Sc. 1:500

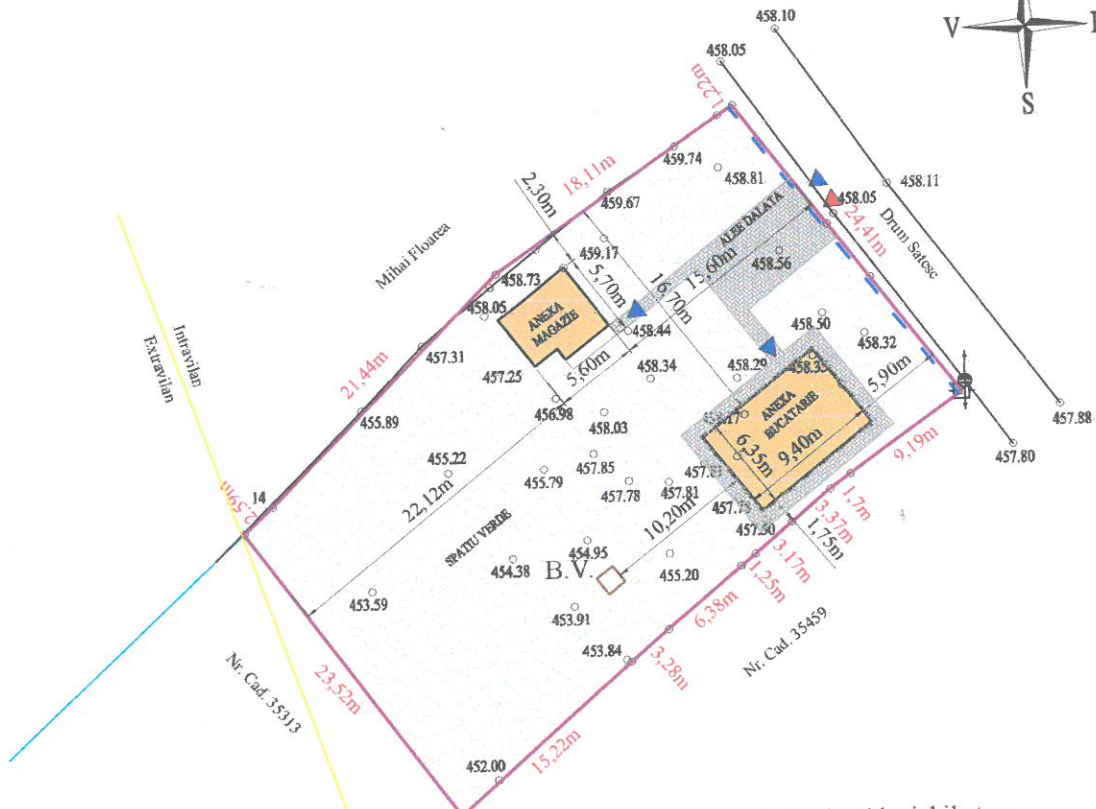
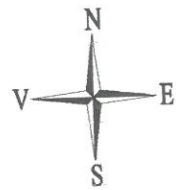

— Limita de proprietate studiata.

■ Constructii propuse:
 - Anexa magazin P;
 S. construita la sol = 28.60 mp.
 S. construita desfasurata = 28.60 mp.
 - Anexa bucatarie P;
 S. construita la sol = 59.70 mp.
 S. construita desfasurata = 59.70 mp.

B.V. □ Bazin vidanjabil etans
 — Imprejmuire la strada.
 ▲▲ Acces auto si pietonal
 POT. propus = 8.33 %
 CUT. propus = 0,08
 nr. cadastral = 35313